

X:\CADD\Taha Marina\2019 Redevelopment\Fire Access\1008 Fire Access.dwg, 4/1/2021 10:00:04 AM, DWG To PDF.pc3

DRC
7220-12000051
5/5/21

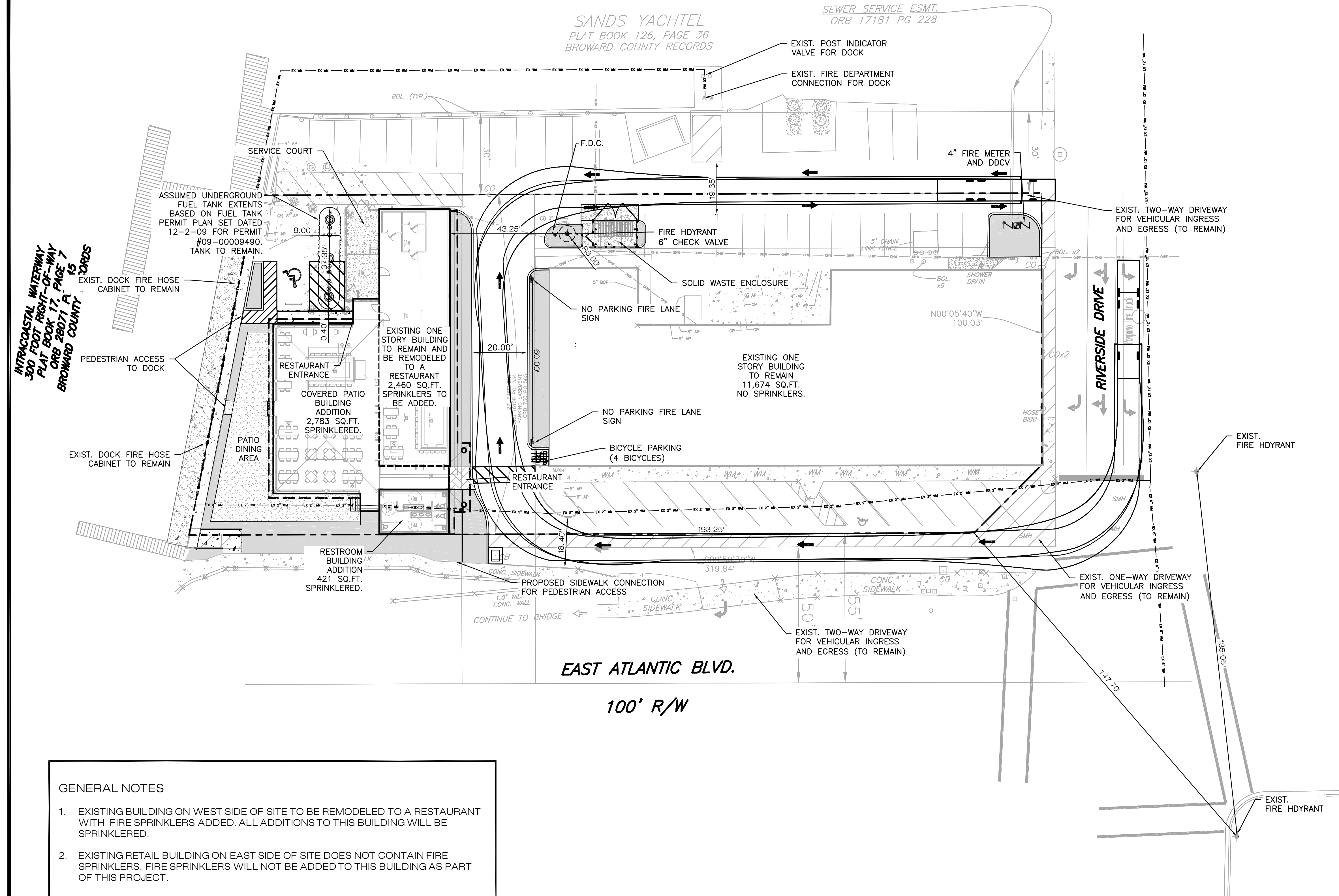

GENERAL NOTES

- EXISTING BUILDING ON WEST SIDE OF SITE TO BE REMODELED TO A RESTAURANT WITH FIRE SPRINKLERS ADDED. ALL ADDITIONS TO THIS BUILDING WILL BE SPRINKLERED.
- EXISTING RETAIL BUILDING ON EAST SIDE OF SITE DOES NOT CONTAIN FIRE SPRINKLERS. FIRE SPRINKLERS WILL NOT BE ADDED TO THIS BUILDING AS PART OF THIS PROJECT.
- PRIVATE FIRE HYDRANTS SHALL BE PAINTED SILVER FOR EASY IDENTIFICATION.
- BLUE REFLECTIVE FIRE DEPARTMENT CONNECTION LOCATION MARKERS SHALL BE PLACED ON THE ACCESS ROADS IN FRONT OF ALL FIRE HYDRANTS. RED REFLECTIVE FIRE DEPARTMENT CONNECTION LOCATION MARKERS SHALL BE PLACED IN THE MIDDLE OF THE DRIVE LANE ON THE SIDE OF THE ROAD CLOSEST TO THE FIRE HYDRANT.
- RED REFLECTIVE FIRE DEPARTMENT CONNECTION LOCATION MARKERS SHALL BE PLACED ON THE ACCESS ROADS IN THE FRONT OF ALL FIRE DEPARTMENT CONNECTIONS. RED MARKERS SHALL BE PLACED IN THE MIDDLE OF THE DRIVE LANE OF THE SIDE OF THE ROAD CLOSEST TO THE FIRE DEPARTMENT CONNECTION.
- FIRE DEPARTMENT CONNECTION SIGNAGE MUST STATE FDC, THE ADDRESS OR ADDRESSES SERVED BY THE CONNECTIONS AND MINIMUM FIRE APPARATUS PUMP PRESSURE. THE TERMS "SPRINKLER ONLY", "STANDPIPE ONLY", OR "SPRINKLER & STANDPIPE" MUST BE ILLUSTRATED. SIGNS TO BE INSTALLED USING ENGINEERING STANDARDS FOR HANDICAP SIGNS.

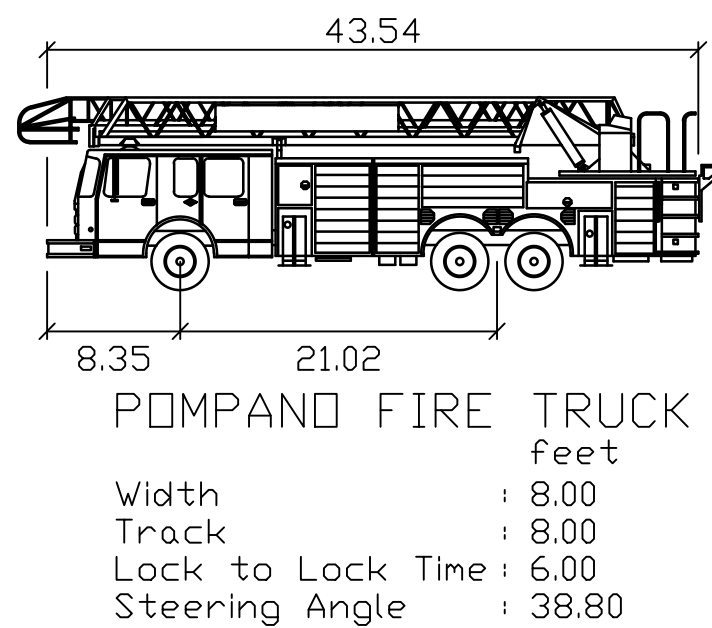

LEGEND

- PROPOSED CONCRETE SIDEWALK
- PROPOSED PAVER SIDEWALK
- PROPOSED PAVEMENT TO BE REMOVED AND REPLACED WITH LANDSCAPING
- PROPOSED PERVIOUS OUTDOOR DINING AREA
- PROPERTY LINE

REVISIONS		DESCRIPTION
DATE	BY	
1-26-21	M/J	REVISED PER PRE-DRC COMMENTS
2-8-21	M/J	REVISED UNDERGROUND FUEL TANK LOCATION AND ADDED DIMS
3-31-21	M/J	REVISED PER DRC COMMENTS

ENGINEERING
SURVEYING
PLANNING

SHAH DROTOS & ASSOCIATES

Certificate of Authorization No. LB6456
3410 North Andrews Avenue Ext. o Pompano Beach, FL 33064
Ph: 954-943-9433 o FAX: 954-783-4754

DRAWN BY: M/J

CHECKED BY: JFD

DESIGNED BY: JFD

APPROVED BY: SDA

SCALE: 1"=20'

**TAHA MARINE CENTER
RESTAURANT ADDITION**

CITY OF POMPAO BEACH, BROWARD COUNTY, FLORIDA

FIRE ACCESS PLAN

FOR THE FIRM:

FOR THE FIRM,
Matthew J. Giani
Digitally signed by Matthew J. Giani
Date: 2021.04.01 16:23:33 -0400
MATTHEW J. GIANI, P.E.
FLA. P.E. No. 84229

DATE:
DECEMBER, 2020

JOB NO.
1008A.02

SHEET
CE5